

RESIDUARY  
DETAILED PLAN  
SCALE: 1"=32'

TOTAL AREA } 15CENT

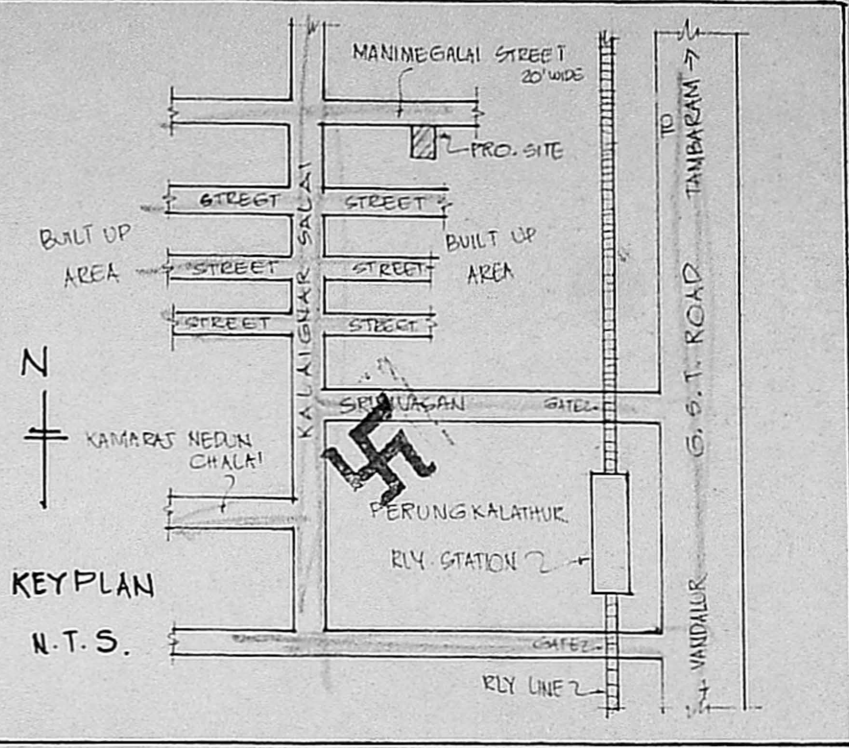

ELEVATION

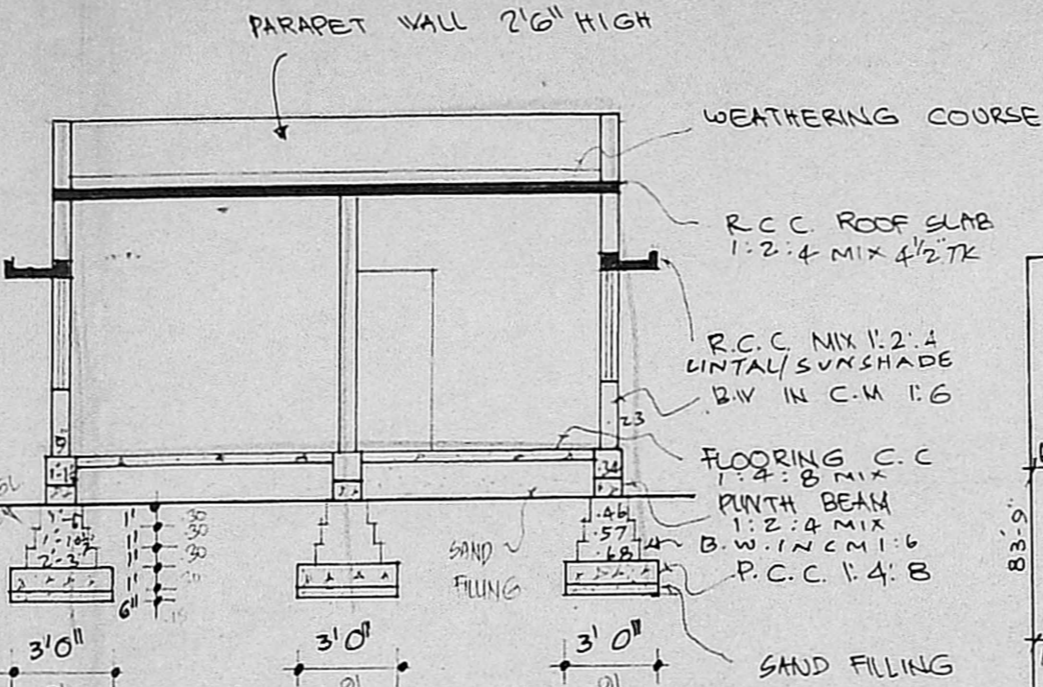
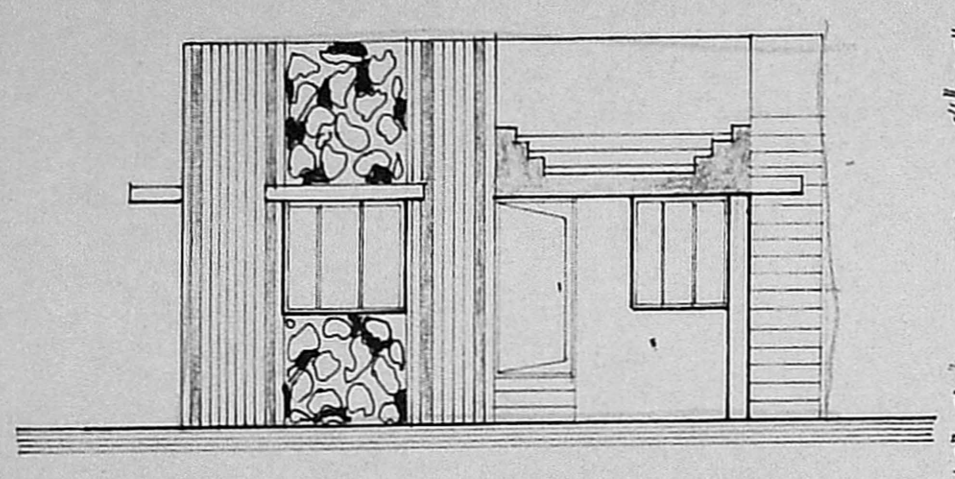

SECTION ON AB

Planning Permit No. A/691/PRO.  
**APPROVED**  
SUBJECT TO THE CONDITIONS IN THIS OFFICE ENTER.  
No. A/6668/92 (Date 07/1/92)  
FOR MEMBER SECRETARY  
MADRAS METROPOLITAN  
DEVELOPMENT AUTHORITY  
MADRAS - 600 008

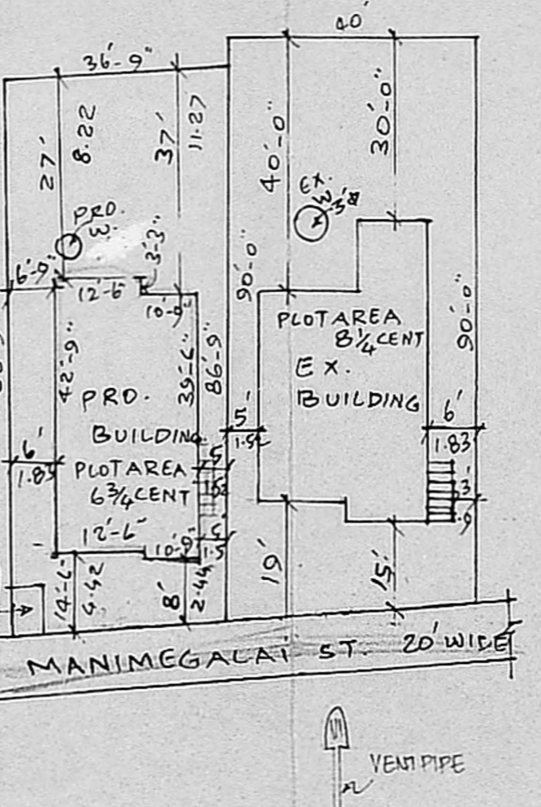

PLAN & SECTION OF SEPTIC TANK

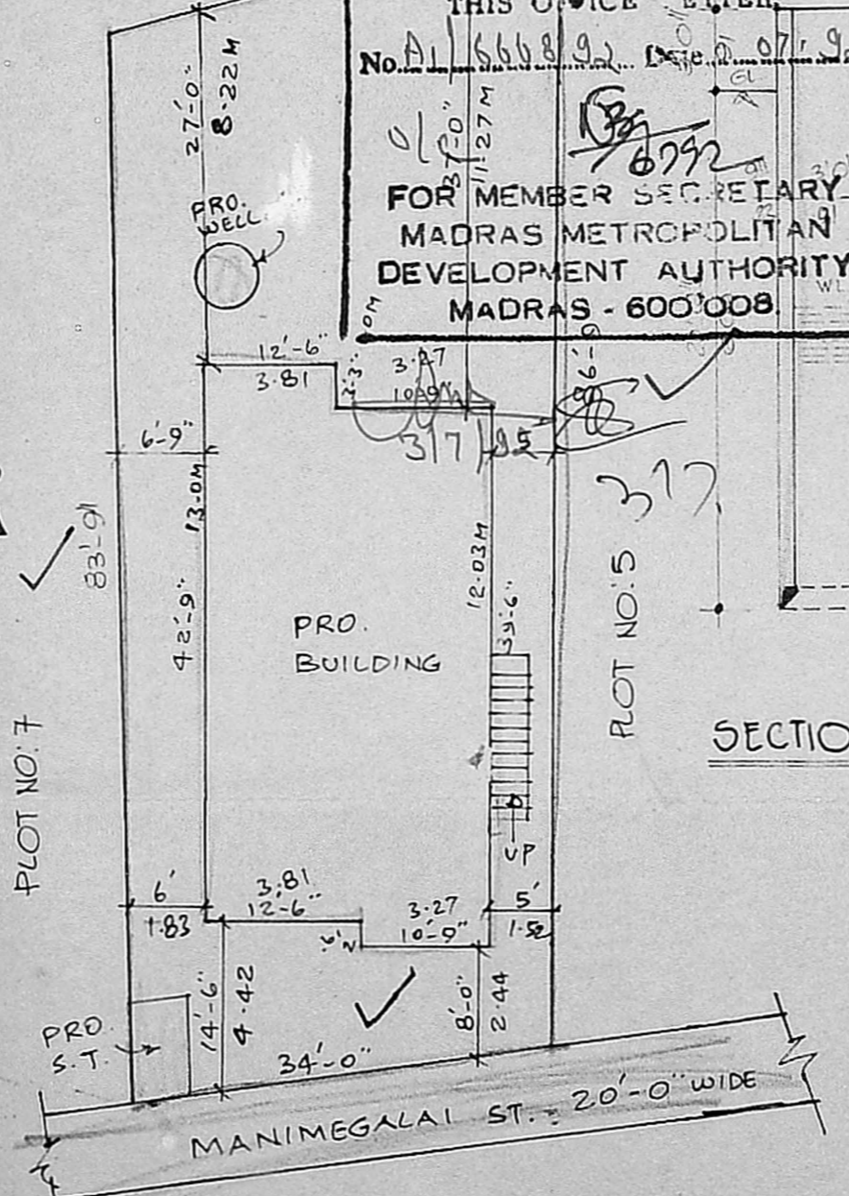

SECTION OF WELL

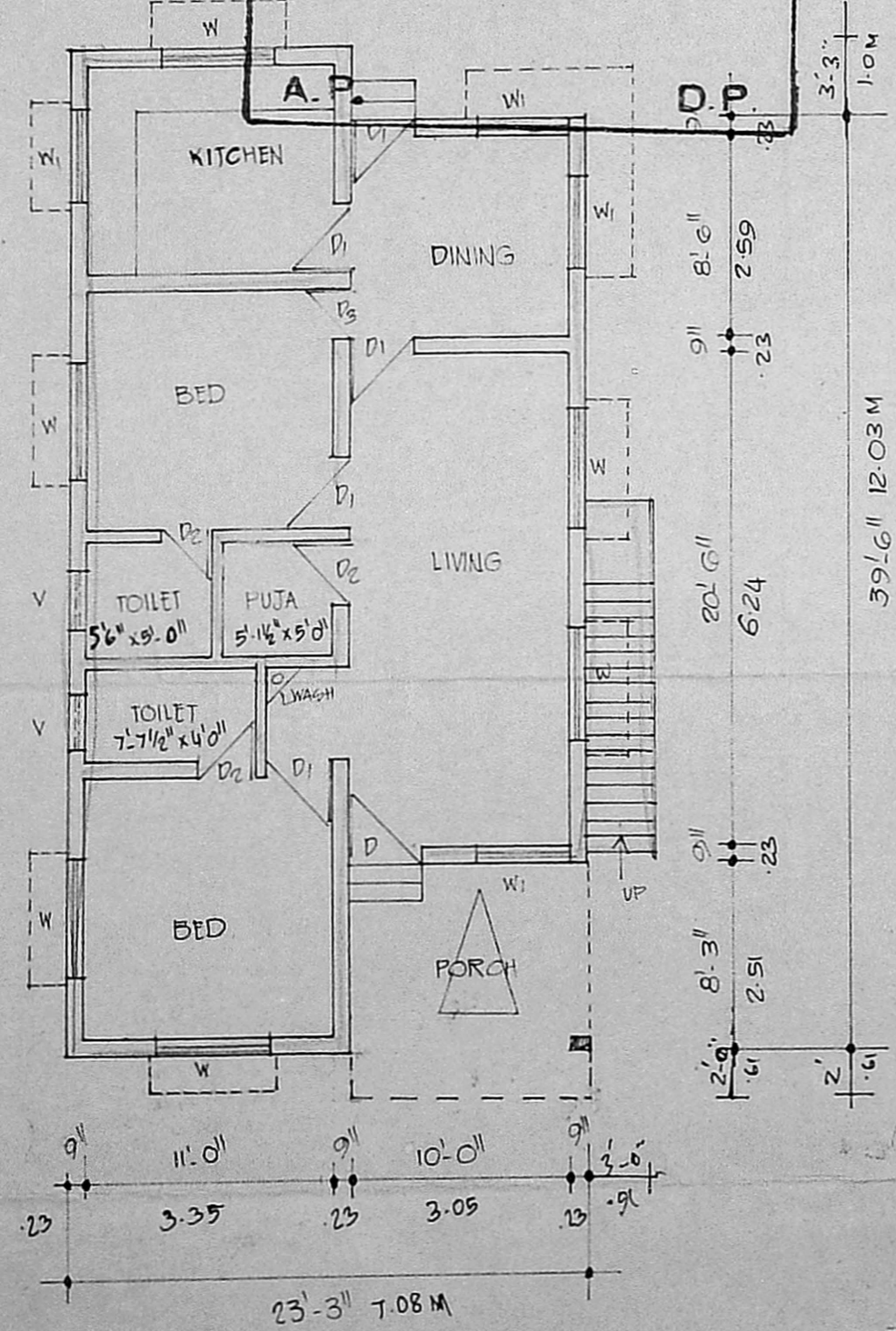
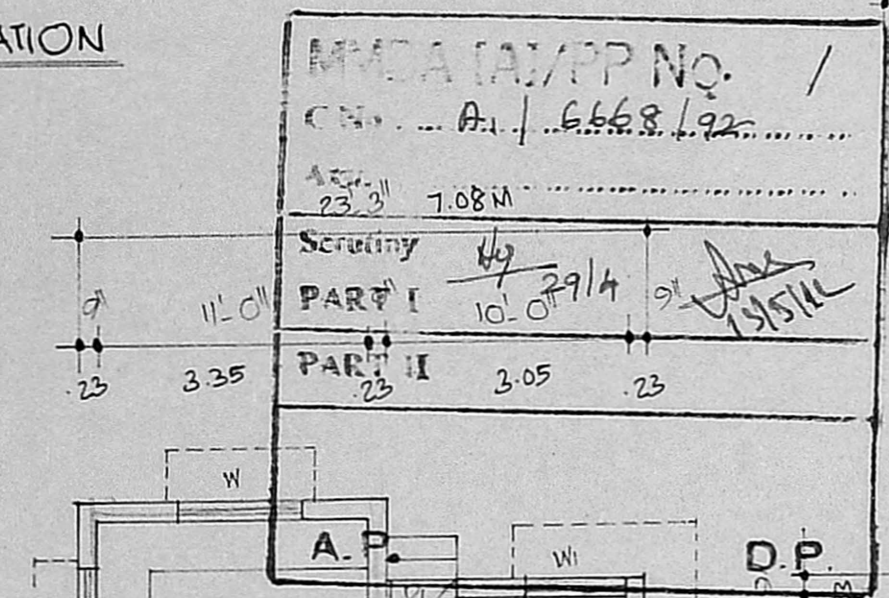

SITE PLAN

SCALE 1"=16' 0" [1:200]

JOINERY			
D	DOOR	3'-3" x 7'-0"	100 X 2-13
D1	DOOR	3'-0" x 7'-0"	91 X 2-13
D2	DOOR	2'-6" x 7'-0"	76 X 2-13
D3	DOOR	2'-0" x 7'-0"	61 X 2-13
W	WINDOW	5'-0" x 4'-6"	152 X 1-37
W1	WINDOW	4'-0" x 4'-6"	122 X 1-37
V	VENTILATOR	2'-6" x 2'-0"	76 X 61

PLAN SHOWING THE PROPOSED RESIDENTIAL BUILDING IN PLOT NO. 6, MANIMEGALAI STREET, SRINIVASA NAGAR, S. NO. 102/2D & 102/2F OF PIRKANKARANAI VILLAGE, SAIDAPET TALUK, PIRKANKARANAI TOWN PANCHAYAT, CHENGAI - M.G.R. DISTRICT. SCALE: 1 INCH = 8 FEET (1:100) FOR. MR. GOWRI SANGAR.

AREA DETAIL	
PLOT AREA	: 3015 SFT (OR) 280.09 M <sup>2</sup>
PROPOSED AREA	: 870 SFT (OR) 80.85 M <sup>2</sup>
PORCH AREA	: 110 SFT (OR) 10.22 M <sup>2</sup>
TOTAL AREA	: 980 SFT (OR) 91.07 M <sup>2</sup>
COVERAGE	: 32.50%
F. S.I.	: 0.32

Plot area = (42.75 x 23.25) + (2 x 11.5) + (5 x 15) = 1027.5 + 23 + 75 = 1125.5 SFT = 103.5 M<sup>2</sup>

F.S.I. = 1125.5 / 280.46 = 0.34

COLOUR INDEX

- PROPOSED AS SHOWN [Symbol]
- SITE BOUNDRY AS SHOWN [Symbol]
- EXG. ROAD AS SHOWN [Symbol]

Recd  
N. Gominathay  
OWNER

P. Mohan Rao, D.S.  
LICENSED SURVEYOR  
Corporation of Madras  
REG. NO. 148  
LICENSED SURVEYOR SHIP

Phone: 44076